

测试报告

No. SH7099417/CHEM

Date: Sep. 7, 2007

Page 1 of 4

上海烈力轴承制造有限公司
上海市虹梅南路 1588 弄 30 号

委托检验的样品及客户对样品的说明如下:

样品名称 : 微型推力球轴承
SGS 相关号 : 10562756
型号 : F6-12M
供应商 : 上海烈力轴承制造有限公司

样品收到日期 : 2007-09-04
样品试验日期 : 2007-09-04—2007-09-07

试验要求 : 参照 RoHS 指令 2002/95/EC 及后续修正指令。

试验方法 : 参照 IEC 62321 Ed.1 111/54/CDV: 电子电器产品中限用物质含量的测定程序
(1) 用 ICP 方法测定镉的含量
(2) 用 ICP 和 AAS 方法测定铅的含量
(3) 用 ICP 测定汞的含量
(4) 用点测试法/比色法测定六价格的含量

试验结果 : 见后续页

试验结论 : 基于所送样品进行的测试, 测试结果与欧盟 RoHS 指令 2002/95/EC 以及后续修正指令的要求相符。

SGS-CSTC 化学实验室授权签字



张曜
高级主管

SGS-CSTC 化学实验室授权签字

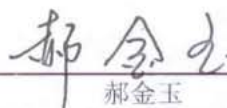

郝金玉
实验室经理

根据客户申请, SGS 出具了此中文报告; 英文版本可根据客户要求提供。 (The Chinese test report is issued according to the applicant's request. The English version is available from SGS if further needed.)

This Test Report is issued by the Company subject to its General Conditions of Service printed overleaf or available on request and accessible at www.sgs.com. Attention is drawn to the limitations of liability, indemnification and jurisdictional issues defined therein. Unless otherwise stated the results shown in this test report refer only to the sample(s) tested. This test report cannot be reproduced, except in full, without prior written permission of the Company. Any unauthorized alteration, forgery or falsification of the content or appearance of this report is unlawful and offenders may be prosecuted to the fullest extent of the law.

化学方法的试验结果 (单位: mg/kg)

测试项目:	方法 (参见)	1	2	MDL	RoHS 限值
镉(Cd)	(1)	ND	ND	2	100
铅(Pb)	(2)	ND	ND	2	1000
汞(Hg)	(3)	ND	ND	2	1000
点测试/沸水萃取法测六价铬(Cr VI)	(4)	Negative	Negative	参见备注 (4)	#

测试项目:	方法 (参见)	3	MDL	RoHS 限值
镉(Cd)	(1)	ND	2	100
铅(Pb)	(2)	ND	2	1000
汞(Hg)	(3)	ND	2	1000
点测试/沸水萃取法测六价铬(Cr VI)	(4)	Negative	参见备注 (4)	#

测试部件外观描述:

1. 银色金属圈
2. 银色金属架
3. 银色金属珠

备注:

- (1) 毫克每千克=百万分之一(mg/kg=ppm)
- (2) ND = 未检出
- (3) MDL = 检测极限值
- (4) 点测试法:
Negative = 镀层中未检测到六价铬, **Positive** = 镀层中检测到六价铬;
 (当点测试结果无法确定时,将采用沸水萃取法作进一步的结果验证.)
 沸水萃取法:
Negative = 镀层中未检测到六价铬
Positive = 镀层中检测到六价铬; 表明 50 cm² 表面积的被测试样品的沸水萃取液中六价铬的
 浓度等于或大于 0.02 mg/kg
- (5) # = **Positive** 表示在被测样品上检测到六价铬。
Negative 表示在被测样品上未检测到六价铬。
- (6) 最大允许极限值引用自 2002/95/EC RoHS 指令和后继修正指令 2005/618/EC。

This Test Report is issued by the Company subject to its General Conditions of Service printed overleaf or available on request and accessible at www.sgs.com. Attention is drawn to the limitations of liability, indemnification and jurisdictional issues defined therein. Unless otherwise stated the results shown in this test report refer only to the sample(s) tested. This test report cannot be reproduced, except in full, without prior written permission of the Company. Any unauthorized alteration, forgery or falsification of the content or appearance of this report is unlawful and offenders may be prosecuted to the fullest extent of the law.

样品照片:

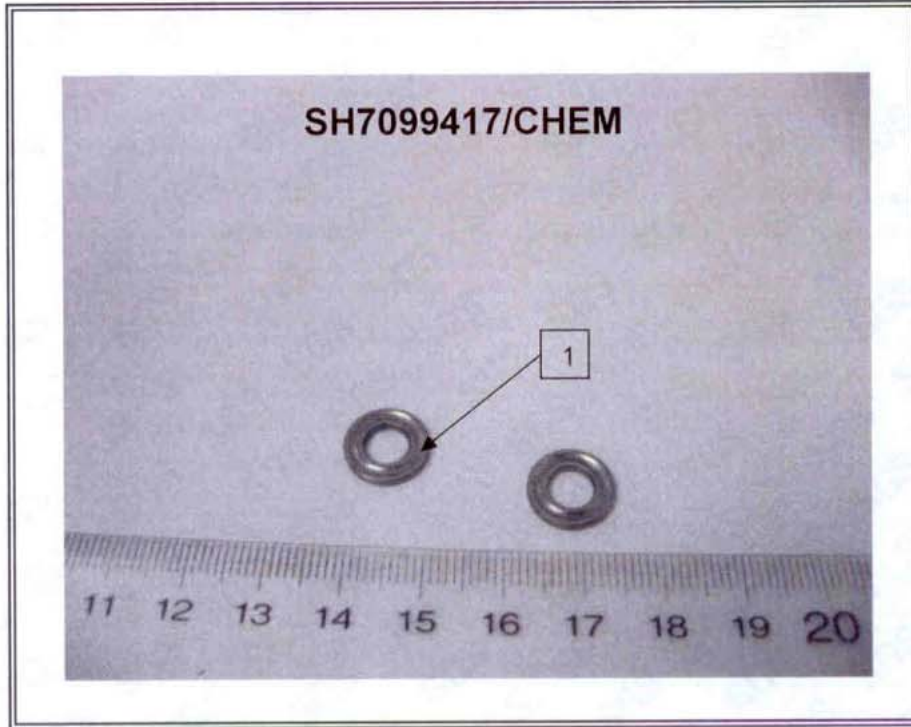

This Test Report is issued by the Company subject to its General Conditions of Service printed overleaf or available on request and accessible at www.sgs.com. Attention is drawn to the limitations of liability, indemnification and jurisdictional issues defined therein. Unless otherwise stated the results shown in this test report refer only to the sample(s) tested. This test report cannot be reproduced, except in full, without prior written permission of the Company. Any unauthorized alteration, forgery or falsification of the content or appearance of this report is unlawful and offenders will be prosecuted to the fullest extent of the law.

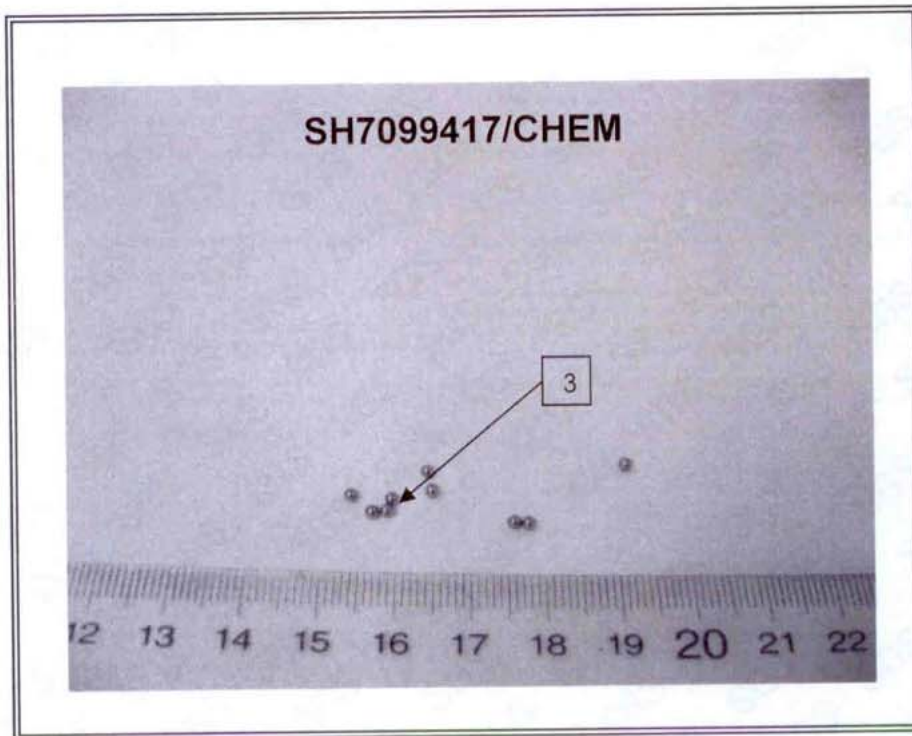

SGS 仅对原报告照片中的样品负责

报告结束

This Test Report is issued by the Company subject to its General Conditions of Service printed overleaf or available on request and accessible at www.sgs.com. Attention is drawn to the limitations of liability, indemnification and jurisdictional issues defined therein. Unless otherwise stated the results shown in this test report refer only to the sample(s) tested. This test report cannot be reproduced, except in full, without prior written permission of the Company. Any unauthorized alteration, forgery or falsification of the content or appearance of this report is unlawful and offenders may be prosecuted to the fullest extent of the law.